# Kalata ala spagnola

Hans Judenkunig
Bearb.: Werner Reif

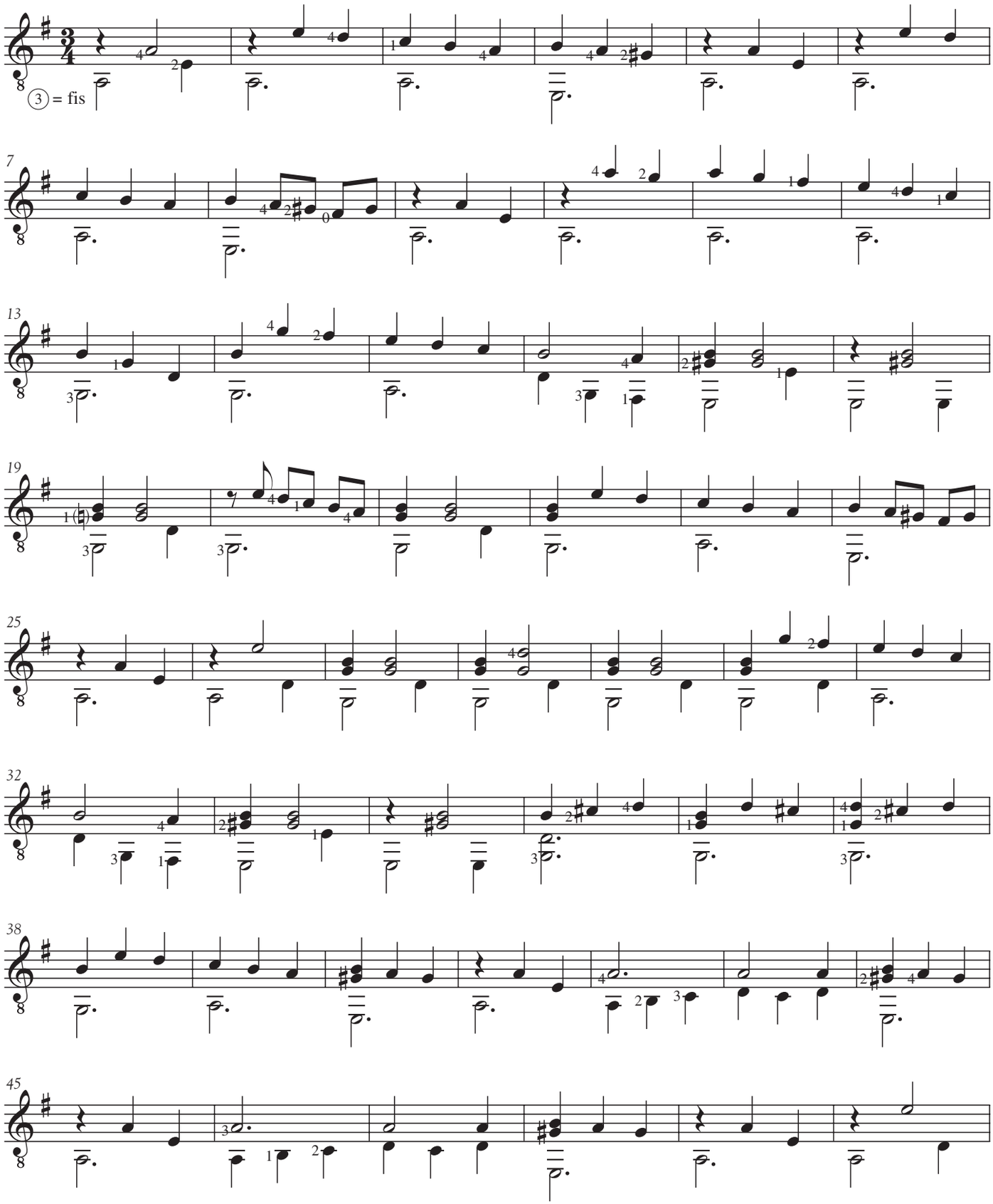


© 2012 by Edition DUX, Manching